First Principles Thinking

First Principles Thinking for Data Science

A Practical Guide to Thinking Like a Problem Solver

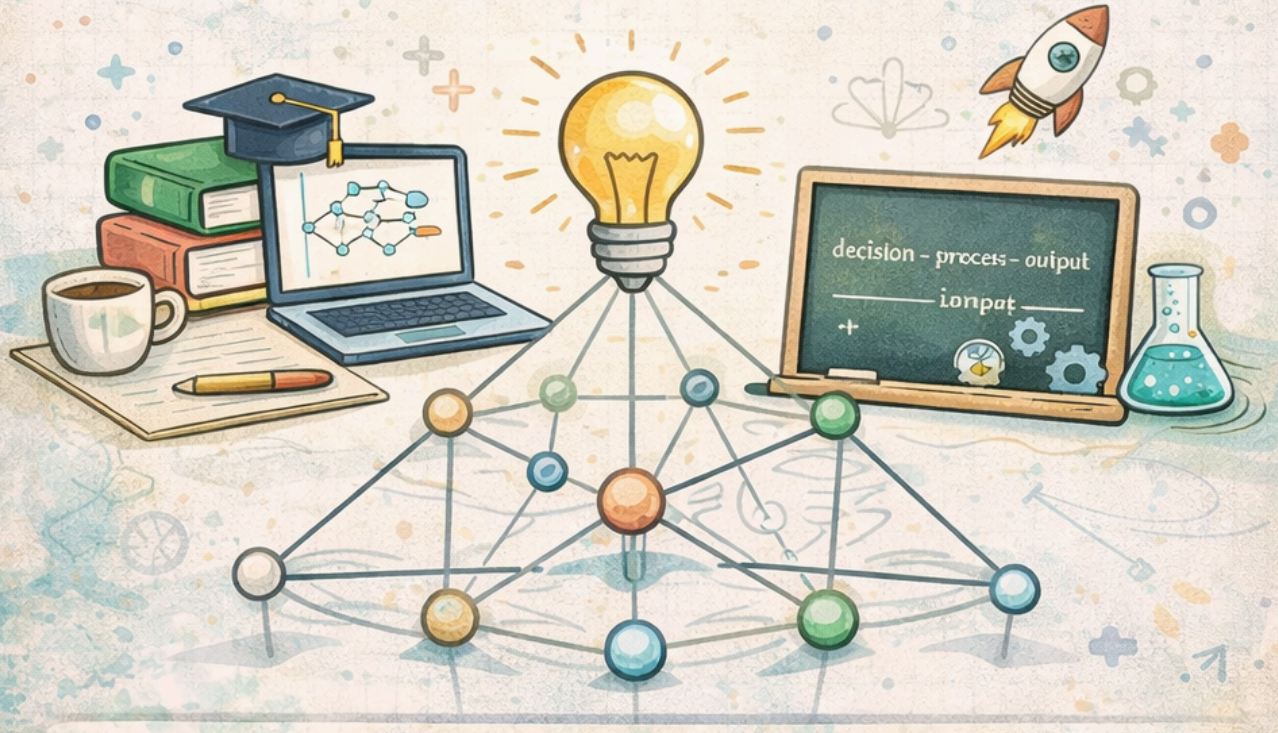

"What fundamental truths drive this problem?"

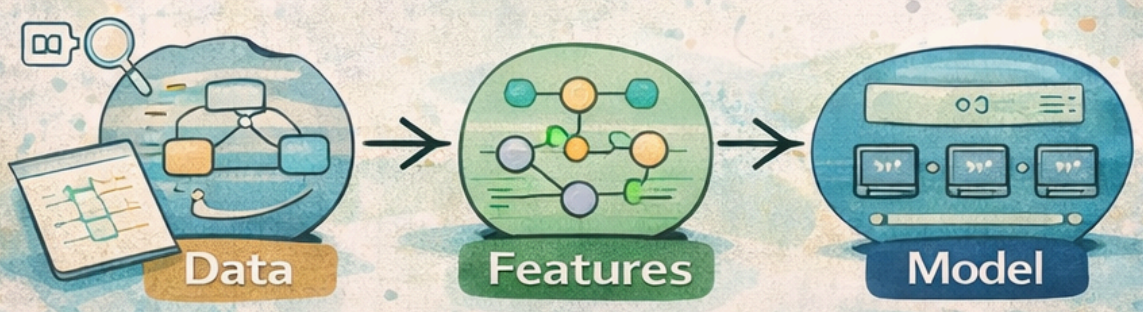

🧠 First Principles Thinking for Data Science

A Practical Guide to Thinking Like a Problem Solver

❓ A Question to Start With

When you face a Data Science problem, do you start by asking *"Which machine learning algorithm should I use?"*

Or do you ask:

> **"What is the real problem, what truths exist in the data, and what exactly am I trying to predict?"**

Most beginners jump directly to algorithms.

Great problem solvers do something different — they **break the problem down to its fundamental truths and rebuild the solution from scratch**.

This approach is called **First Principles Thinking**.

🔍 What is First Principles Thinking?

First Principles Thinking is a method of solving problems by breaking them down into their most **basic, undeniable truths** and then building solutions from those truths.

Instead of relying on assumptions, traditions, or analogies, you focus only on **facts that cannot be simplified further**.

Simple Definition

> **First Principles Thinking = Breaking problems into fundamental truths and rebuilding solutions logically from those truths.**

Conceptual Formula

```
Solution = Fundamental Truths + Logical Reconstruction
```

🧩 Why First Principles Thinking is Powerful

Many people solve problems using **analogy thinking**.

Analogy Thinking

This approach works like this:

> "This problem looks similar to another problem, so I will use the same solution."

Example:

- Someone builds a churn model using **Random Forest** because they saw it in a tutorial.

But they might not actually understand:

- What causes churn
- Which behaviors signal churn
- Whether the dataset supports that model

First Principles Thinking avoids this trap.

Instead of copying solutions, it asks:

- What do we know for sure?
- What are the fundamental components of the problem?
- How can we build the best solution from those truths?

⚙️ How First Principles Thinking Works

The process usually involves **three main steps**.

1️⃣ Deconstruct the Problem

Break the problem into **smaller components**.

Ask questions like:

- What exactly is the problem?
- What variables are involved?
- What assumptions exist?
- Which parts can be simplified?

Example:

Problem:

```
Build a model to predict customer churn.
```

Break it down:

- Customers
- Behaviors
- Engagement
- Transactions
- Time
- Events

2️⃣ Identify Fundamental Truths

Next, identify **facts that are undeniably true**.

Ignore:

- Opinions
- Traditional methods
- Industry assumptions

Focus only on **verifiable truths**.

Example:

For churn prediction:

Possible truths:

- Customers churn when they stop interacting.
- Engagement decreases before churn.
- Time between interactions increases before churn.

These truths come directly from **behavioral patterns**, not assumptions.

3️⃣ Rebuild the Solution

Once truths are identified, you **reconstruct the solution logically**.

Instead of copying solutions, you build something **specifically designed for the problem**.

Example:

Instead of using generic features like:

- Total purchases
- Customer ID
- Membership duration

You might design features like:

- Days since last purchase
- Login frequency decline
- Interaction drop rate

These features are derived from **first principles of customer behavior**.

⏰ When Should You Use First Principles Thinking?

First Principles Thinking is especially useful in situations where:

Complex problems exist

When problems have many variables and unclear relationships.

Example:

- Predicting disease risk
- Fraud detection
- Recommendation systems

Innovation is required

When current solutions are inefficient or outdated.

Example:

- Designing a new ML pipeline
- Creating new feature engineering strategies
- Building new AI products

Existing methods fail

When traditional models or techniques do not perform well.

Example:

- A churn model with poor accuracy
- Recommendation models with low engagement

- Biased predictions

Assumptions are dangerous

Sometimes industries follow practices simply because **“that’s how it has always been done.”**

First Principles Thinking challenges those assumptions.

🎯 What Can We Achieve With First Principles Thinking?

Applying this thinking method leads to several benefits.

Innovation

By ignoring traditional assumptions, you can create **new and creative solutions**.

Example:

- New feature engineering strategies
- New model architectures
- New product ideas

Clarity

Complex problems become easier to understand.

Instead of chaos, you see:

```
Problem → Truths → Logical Solution
```

Efficiency

Solutions built from fundamental truths tend to be:

- simpler
- faster
- more effective

Better Decision Making

Decisions are based on **facts and reasoning**, not guesswork.

🌍 Real-World Example

Battery Innovation

A famous example of First Principles Thinking is battery innovation.

Traditional thinking:

> Batteries are expensive because that's how they have always been.

First principles approach:

Break battery cost into basic components:

- Nickel
- Cobalt
- Lithium
- Aluminum

Observation:

The **raw materials were not as expensive as expected**.

The real cost came from:

- manufacturing processes
- supply chain inefficiencies

Outcome:

By redesigning production, companies were able to create **cheaper batteries**.

This example shows how breaking problems into fundamentals can unlock innovation.

📊 First Principles Thinking in Data Science

Now let's apply this idea directly to **Data Science**.

What It Means in Data Science

In Data Science, First Principles Thinking means:

> Understanding the problem deeply before choosing algorithms.

Instead of asking:

```
Which ML model should I use?
```

You ask:

- What is the real-world problem?
- What behavior drives the outcome?
- What patterns exist in the data?
- What signals actually predict the target?

This leads to **better problem framing**.

How to Use It in Data Science

You can apply the same **three-step approach**.

Step 1: Deconstruct the Problem

Break the problem into components.

Example:

Problem:

```
Predict whether a user will churn.
```

Breakdown:

- User behavior
- Product usage
- Interaction frequency
- Time between actions

Step 2: Identify Truths

Find the fundamental behaviors.

Example truths:

- Users churn when engagement drops.
- Users stop logging in before leaving.
- Activity frequency declines before churn.

These are **behavioral truths**, not assumptions.

Step 3: Rebuild the Model Approach

Design features based on truths.

Example features:

- Days since last login
- Change in weekly activity
- Decline in purchase frequency

These features capture **real signals of churn**.

🧪 Data Science Example

Traditional Feature

```
Number of purchases
```

This feature ignores **time patterns**.

First Principles Feature

```
Days since last purchase
```

Why this is better:

- It reflects **customer disengagement**
- It captures **behavioral change**

This often leads to **better predictive power**.

Another Example: Fraud Detection

Traditional thinking:

Use standard fraud detection models.

First Principles Thinking:

Ask:

- What behaviors indicate fraud?

- What actions differ from normal users?

Possible signals:

- sudden transaction spikes
- unusual locations
- abnormal time patterns

Features built from these truths can dramatically improve models.

🚀 Why This Skill Is Powerful for Data Scientists

Data Science is not only about coding or algorithms.

The real skill lies in **problem understanding**.

First Principles Thinking helps Data Scientists:

- design better features
- build better models
- avoid blindly copying solutions
- innovate in AI systems

This mindset is especially valuable in:

- ML product development
- startup environments
- research
- complex business problems

✅ Final Summary

First Principles Thinking is a powerful approach to solving complex problems.

It involves:

1. Breaking problems into fundamental truths
2. Ignoring assumptions and traditions
3. Rebuilding solutions logically from those truths

In **Data Science**, this mindset allows you to:

- understand data deeply

- engineer better features
- build smarter models
- create innovative solutions

Instead of asking:

> "Which algorithm should I use?"

First Principles Thinking encourages you to ask:

> **"What is the fundamental truth behind this problem?"**

And that question often leads to the most powerful solutions.

🧠 First Principles Thinking – Advanced Understanding

A Deeper Perspective for Problem Solvers and Data Scientists

❓ A Thought-Provoking Question

When you build a **machine learning model**, are you solving the real problem — or just applying the most popular algorithm?

Many times in Data Science, people jump directly to tools like:

- Random Forest
- XGBoost
- Neural Networks

But a powerful thinker asks a different question first:

> **What fundamental truths exist in this problem, and how can we build a solution from them?**

This mindset is known as **First Principles Thinking**.

🔍 The Deeper Meaning of First Principles Thinking

First Principles Thinking is a **problem-solving philosophy** where complex systems are broken down into their **most basic elements**, and solutions are built upward from those elements.

Instead of relying on assumptions, past methods, or analogies, this approach focuses on **core truths that cannot be simplified further**.

In simple terms:

> First Principles Thinking means understanding **why something works**, not just **how it works**.

🧠 Two Types of Thinking Humans Use

Understanding this contrast helps clarify the importance of First Principles Thinking.

1️⃣ Analogy Thinking

Most people solve problems using analogy.

This means:

> Solving a problem by copying solutions from similar situations.

Example:

- “Other companies use XGBoost for churn prediction, so we should use it too.”

While this can sometimes work, it often leads to:

- inefficient solutions
- shallow understanding
- limited innovation

2️⃣ First Principles Thinking

This approach asks deeper questions:

- What causes churn in the first place?
- What signals exist before churn happens?
- Which behaviors indicate disengagement?

By answering these questions, you **design solutions that fit the problem**, rather than copying existing approaches.

🧩 Key Components of First Principles Thinking

This thinking method usually involves several stages.

1. Questioning Assumptions

Many systems operate based on assumptions.

First Principles Thinking challenges them.

Example assumption:

> "Bigger machine learning models always perform better."

Reality:

- Simpler models can outperform complex ones when data quality is high.

This shows how questioning assumptions leads to **better reasoning**.

---

2. Identifying Core Truths

Core truths are **facts that cannot be broken down further**.

Examples:

Physics truth:

- Gravity causes objects to fall.

Data science truth:

- Predictions depend on patterns in historical data.

These truths form the **foundation of solutions**.

---

3. Rebuilding From the Ground Up

Once truths are identified, solutions can be constructed logically.

Instead of following traditional methods, you build **custom solutions tailored to the problem**.

This leads to:

- innovative systems
- efficient algorithms
- clearer problem understanding

🌍 Examples of First Principles Thinking in the Real World

Example 1: Aviation Innovation

Traditional thinking in aviation assumed aircraft must always follow established designs.

Engineers using first principles instead examined:

- aerodynamics
- airflow behavior
- material limitations

By rebuilding aircraft design from physical laws, new aircraft designs became more efficient and powerful.

Example 2: Business Strategy

Many companies copy competitors.

But companies using first principles ask:

- What value do customers actually want?
- What problem are they trying to solve?

This allows businesses to design **unique solutions rather than imitations**.

🧠 Mental Benefits of First Principles Thinking

Developing this mindset improves several cognitive abilities.

Deeper Understanding

You understand systems at their **core level**, not just at the surface.

Better Problem Framing

Before solving a problem, you learn to **define the problem correctly**.

Many bad solutions come from **poorly defined problems**.

Stronger Critical Thinking

You stop accepting information blindly.

Instead, you evaluate ideas logically.

Greater Innovation

Because you are not limited by existing methods, you can discover **new approaches**.

📊 Applying First Principles Thinking in Data Science

Data Science problems are often **complex systems** involving:

- data sources
- human behavior
- algorithms
- infrastructure
- decision making

First Principles Thinking helps break these systems into understandable parts.

Core Elements of a Data Science Problem

Almost every Data Science system contains four fundamental components:

1. **Data**
2. **Features**
3. **Models**
4. **Evaluation**

Instead of copying pipelines, you analyze each of these elements independently.

Applying the Method in Data Science

Step 1: Break the Problem Down

Example problem:

Predict customer churn.

Break it into components:

- customer behavior
- usage patterns
- time-based activity

- engagement metrics

This creates clarity about what is actually happening.

Step 2: Identify Behavioral Truths

Real-world truths might include:

- disengagement precedes churn
- activity frequency decreases over time
- customers interact less before leaving

These truths are based on **human behavior**, not algorithm choice.

Step 3: Design Features Based on Truths

Instead of generic features, design features aligned with behavior.

Examples:

Better features:

- time since last login
- decline in purchase frequency
- session duration drop

These features represent **real-world signals**.

🧪 Example: Recommendation Systems

Traditional approach:

Use collaborative filtering because it is popular.

First Principles approach:

Ask:

- Why do users like certain content?
- What patterns drive engagement?

Truths might include:

- users prefer personalized content

- people interact with content similar to past behavior
- engagement increases with relevance

From these truths, you design better recommendation logic.

⚠️ Common Mistakes Without First Principles Thinking

Many Data Science practitioners make mistakes because they skip this thinking process.

Common mistakes include:

Algorithm Obsession

Jumping directly to complex models without understanding the data.

Copy-Paste Pipelines

Using the same ML workflow for every problem.

Ignoring Domain Knowledge

Real-world context often explains patterns better than algorithms alone.

🚀 Long-Term Impact of Learning This Skill

Mastering First Principles Thinking helps Data Scientists become:

Better Problem Solvers

You solve the **right problems**, not just technical tasks.

Stronger ML Designers

Your models are based on **meaningful features and insights**.

More Innovative Thinkers

You create solutions others might not see.

Valuable Professionals

Companies value people who **think deeply about problems**, not just implement code.

🔑 Final Insight

In Data Science, the biggest breakthroughs rarely come from using a different algorithm.

They come from **understanding the problem more deeply than others**.

First Principles Thinking helps you achieve exactly that.

Instead of asking:

> “Which machine learning model should I use?”

Start asking:

> **“What fundamental truths drive this problem?”**

Once you answer that question, the right solution often becomes much clearer.